Classification of Stresses

Dictionary meaning- Pressure or tension
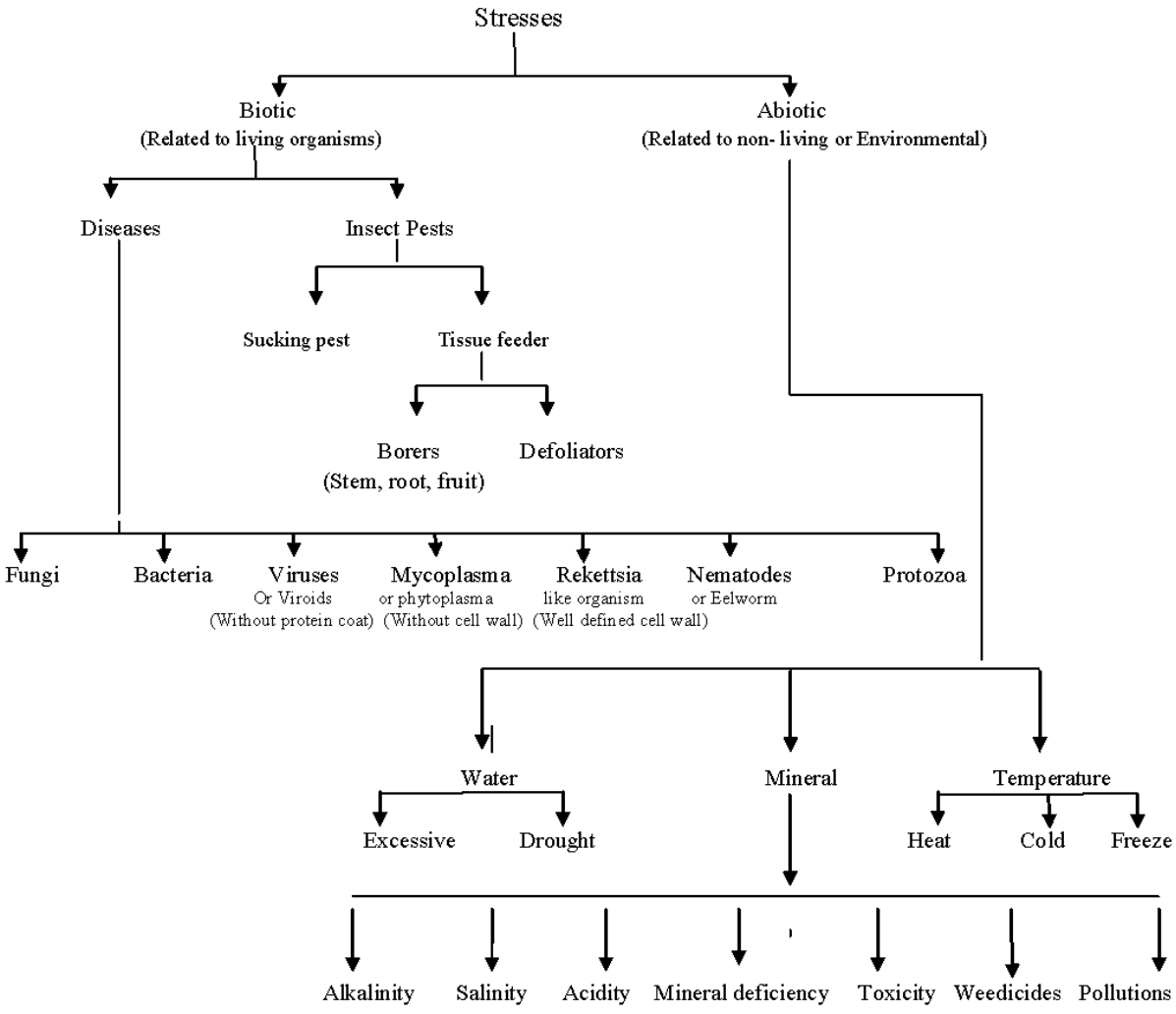
Stresses on plants are classified below: